

WILSON ELEMENTARY

Neighborhood Meeting

May 14, 2008

6:30 p.m.



Wilson Elementary School

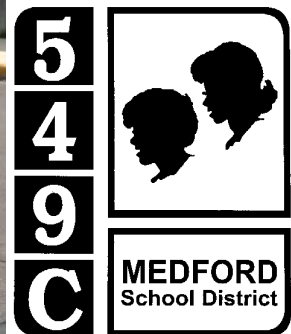

Management

- MARK BUTTON
 - District Facilities Manager

- TODD LILES
 - District Project Manager

Wilson Elementary Budget

- ❑ Project Budget \$3,100,900
- ❑ Current expenditures through April 2008 \$137,939.30 (Gym Painting, and Lighting Retrofit Project)

2007 Projects Completed

- Managed by District
 - To enhance student safety and ADA improvements
 - Door hardware upgrades

2008 Spring Break Projects Completed

- Managed by District
 - Gym – Paint
 - Cafeteria – Paint and Flooring

Gymnasium



Cafeteria



Summer 2008 Projects

- ❑ Managed by District
 - Mechanical and Electric upgrades
 - Asbestos Removal
 - Flooring
 - Painting and Finishes
 - Data / Electrical / Fire Alarm Upgrades
 - Roofing
 - Seismic Upgrade
 - Window Replacement

MECHANICAL UPGRADE

- Johnson Controls -
 - Scroll Air-Cooled, R-410A Chiller



YORK® Tempo™ Air-cooled Scroll Chiller

MECHANICAL UPGRADE

❑ Boiler - Old



❑ Boiler - New



Flooring—Marmorette



Your ideas become reality.™

- ❑ All natural product made with renewable raw materials
Certified for low VOC (Volatile Organic Compound) Emissions and LEED eligibility
- ❑ Sustainable design
- ❑ High ratings for durability, maintainability, resilience and affordability
- ❑ Life expectancy 30 years (Carpet is 10-15)
- ❑ Healthy Properties – Hard surface to reduce amount of dust and dirt which reduces allergies, asthma, and other respiratory problems

Flooring



Faculty IV
Olive Green



Classrooms
Chinchilla

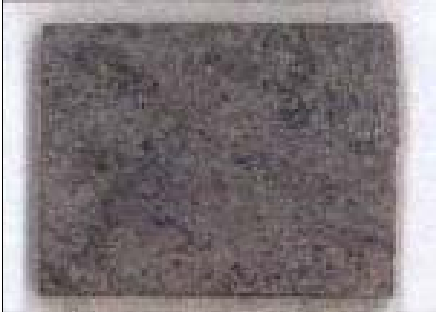

Classrooms
Dusty Lavender



**Classrooms –
Second Color**
Pink Beige

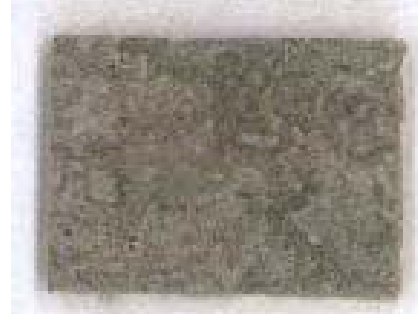

**Classrooms –
Second Color**
Ocean Surf

FLOORING PLAN



Classroom Pattern

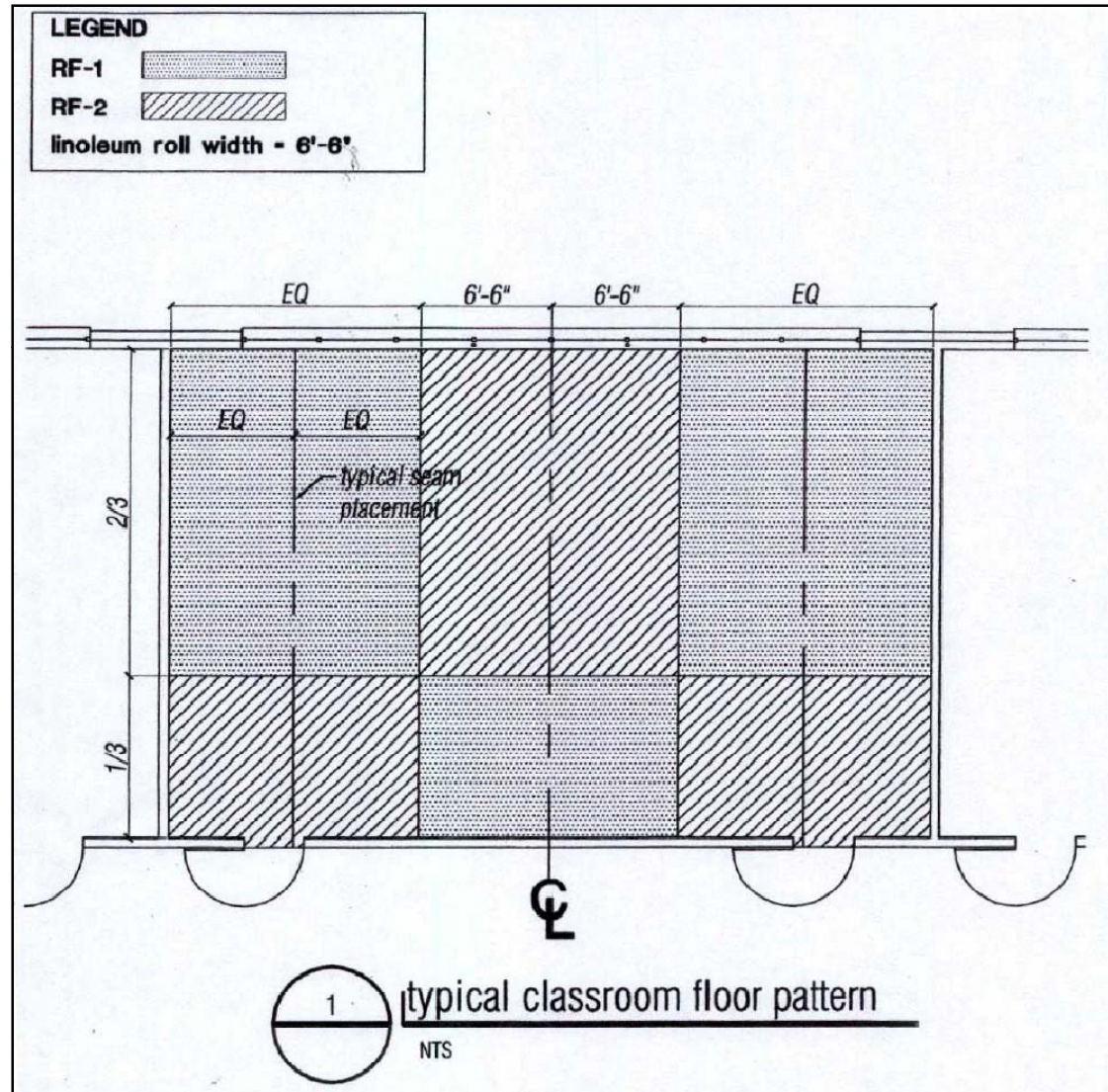

Paint

- ❑ Durable
- ❑ Long lasting
- ❑ Low VOC (Volatile Organic Compound)
- ❑ Existing vinyl wall covering will not be painted

Paint Colors – Gymnasium & Cafeteria

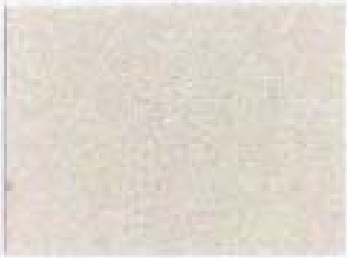

**Lower Walls &
Floor**
Desert Palm



**Wood Trim Stage
& Interior Door
Trim**
Bristol Beige



Horizontal Stripe
Lipstick Pencil

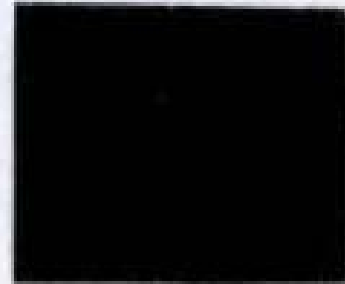

Horizontal Stripe
Carbon Copy

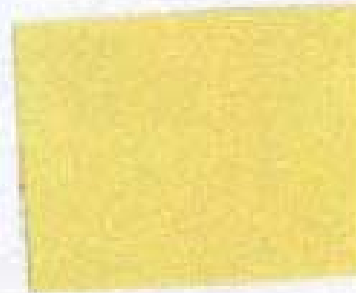

Cafeteria Walls
Creamed Khaki



Cafeteria Doors
Scarlet Sumac

Paint Colors – Interior

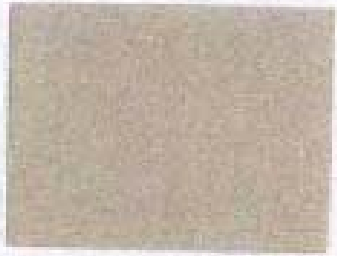

**Trim – Window,
Doors & Frames
in Classrooms**

Bamboo Beach

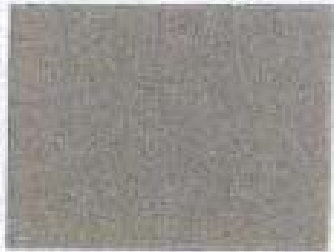

**Walls Media
Center**

Song of Nature



**Accent – Media
Center Door &
Door Frame
South Wall**

Fox Wood



**Support Columns,
Beams, Doors,
Windows, Trim –
Media Center**

Spring's Eve



**Walls – Computer
Lab & Stair Cases
to Upper Stage**

Bare Bone

Paint Colors – Exterior



CMU Surfaces
Bristol Beige

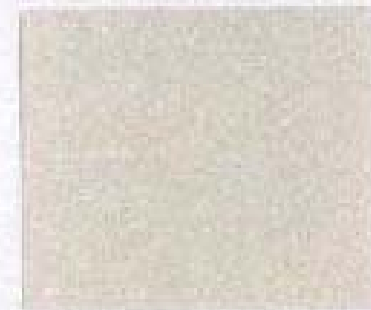

**All trim – door,
window, fascias,
columns,
breezeways & doors**
Desert Palm

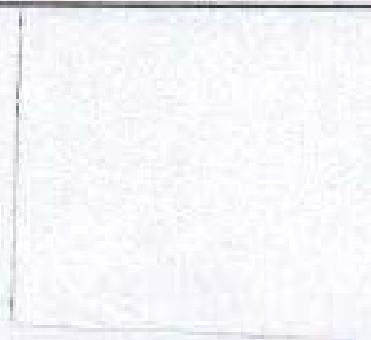

**Undersides of
breezeways**
Pale Face



Doors
Fox Wood



Doors
Spring's Eve

Construction Schedule

- ❑ Summer 2007
 - Security Upgrade
 - Sidewalk
- ❑ Spring 2008
 - Gym Painted
- ❑ Winter 2008
 - Cafeteria – Paint & New Flooring

Construction Schedule

□ Summer 2008

- **June 4:** Last day of Class
- **June 5 – 10:** Teachers to pack up classrooms
- **June 10:** Last Day for Teachers & Office Staff moves to Kennedy
- **June 11:** Construction Starts
- **June 11 – 18:** Asbestos removal (2 weeks)
- **June 11 – August 20**
 - Mechanical Upgrades
 - Flooring
 - Painting
 - Electrical / Fire Alarm / Data Upgrade
- **August 8** – Principal Returns
- **August 11** – Office Staff Returns
- **August 20 – September 3**
 - Teachers set up Classrooms
- **September 4**
 - Students return

Questions & Answers

